

27/01/2020

Business - Application to vary a premises licence under the Licensing Act 2003

Ref No. 1374537

<p style="text-align: center;">RECEIVED</p> <p style="text-align: center;">06 FEB 2020</p>
--

Please enter the name(s) of the premises licence holders who is applying to vary a premises licence under section 34 of the Licensing Act 2003 for the premises described in Part 1 below

	Luis Alberto Ossa Fernandez
Premises licence number	871465

Notes for Guidance

This application cannot be used to vary the licence so as to extend the period for which the licence has effect or to vary substantially the premises to which it relates. If you wish to make that type of change to the premises licence, you should make a new premises licence application under section 17 of the Licensing Act 2003.

1. You do not have to pay a fee if the only purpose of the variation for which you are applying is to avoid becoming liable for the late night levy
2. Describe the premises. For example, the type of premises, its general situation and layout and any other information which could be relevant to the licensing objectives. Where your application includes off-supplies of alcohol and you intend to provide a place of consumption of these off-supplies of alcohol, you must include a description of where the place will be and its proximity to the premises.
3. In terms of specific regulated entertainments please note that:
 - Plays: no licence is required for performances between 08.00 and 23.00 on any day, provided that the audience does not exceed 500.
 - Films: no licence is required for 'not-for-profit' film exhibition held in community premises between 08.00 and 23.00 on any day provided that the audience does not exceed 500 and the organiser (a) gets consent to the screening from a person who is responsible for the premises; and (b) ensures that each such screening abides by age classification ratings.
 - Indoor sporting events: no licence is required for performances between 08.00 and 23.00 on any day, provided that the audience does not exceed 1000.
 - Boxing or Wrestling Entertainment: no licence is required for a contest, exhibition or display of Greco-Roman wrestling, or freestyle wrestling between 08.00 and 23.00 on any day, provided that the audience does not exceed 1000. Combined fighting sports – defined as a contest, exhibition or display which combines boxing or wrestling with one or more martial arts – are licensable as a boxing or wrestling entertainment rather than an indoor sporting event.
 - Live music: no licence permission is required for:
 - o a performance of unamplified live music between 08.00 and 23.00 on any day, on any premises.
 - o a performance of amplified live music between 08.00 and 23.00 on any day on premises authorised to sell alcohol for consumption on those premises, provided that the audience does not exceed 500.
 - o a performance of amplified live music between 08.00 and 23.00 on any day, in a workplace that is not licensed to sell alcohol on those premises, provided that the audience does not exceed 500.
 - o a performance of amplified live music between 08.00 and 23.00 on any day, in a church hall, village hall, community hall, or other similar community premises, that is not licensed by a premises licence to sell alcohol, provided that (a) the audience does not exceed 500, and (b) the organiser gets consent for the performance from a person who is responsible for the premises.
 - o a performance of amplified live music between 08.00 and 23.00 on any day, at the non-residential premises of (i) a local authority, or (ii) a school, or (iii) a hospital, provided that (a) the audience does not exceed 500, and (b) the organiser gets consent for the performance on the relevant premises from: (i) the local authority concerned, or (ii) the school or (iii) the health care provider for the hospital.
 - ~~Recorded Music: no licence permission is required for:~~
 - o any playing of recorded music between 08.00 and 23.00 on any day on premises authorised to sell alcohol for consumption on those premises, provided that the audience does not exceed 500.
 - o any playing of recorded music between 08.00 and 23.00 on any day, in a church hall, village hall, community hall, or other similar community premises, that is not licensed by a premises licence to sell alcohol, provided that (a) the audience does not exceed 500, and (b) the organiser gets consent for the performance from a person who is responsible for the premises.
 - o any playing of recorded music between 08.00 and 23.00 on any day, at the non-residential premises of (i) a local authority, or (ii) a school, or (iii) a hospital, provided that (a) the audience does not exceed 500, and (b) the organiser gets consent for the performance on the relevant premises from: (i) the local authority concerned, or (ii) the school proprietor or (iii) the health care provider for the hospital.
 - Dance: no licence is required for performances between 08.00 and 23.00 on any day, provided that the audience does not exceed 500. However, a performance which amounts to adult entertainment remains

licensable.

• Cross activity exemptions: no licence is required between 08.00 and 23.00 on any day, with no limit on audience size for:

- o any entertainment taking place on the premises of the local authority where the entertainment is provided by or on behalf of the local authority;
- o any entertainment taking place on the hospital premises of the health care provider where the entertainment is provided by or on behalf of the health care provider;
- o any entertainment taking place on the premises of the school where the entertainment is provided by or on behalf of the school proprietor; and
- o any entertainment (excluding films and a boxing or wrestling entertainment) taking place at a travelling circus, provided that (a) it takes place within a moveable structure that accommodates the audience, and (b) that the travelling circus has not been located on the same site for more than 28 consecutive days.

4. Where taking place in a building or other structure please tick as appropriate (indoors may include a tent).

5. For example state type of activity to be authorised, if not already stated, and give relevant further details, for example (but not exclusively) whether or not music will be amplified or unamplified.

6. For example (but not exclusively), where the activity will occur on additional days during the summer months.

7. For example (but not exclusively), where you wish the activity to go on longer on a particular day e.g. Christmas Eve.

8. Please give timings in 24 hour clock (e.g. 16.00) and only give details for the days of the week when you intend the premises to be used for the activity.

9. If you wish people to be able to consume alcohol on the premises, please tick 'on the premises'. If you wish people to be able to purchase alcohol to consume away from the premises, please tick 'off the premises'. If you wish people to be able to do both, please tick 'both'.

10. Please give information about anything intended to occur at the premises or ancillary to the use of the premises which may give rise to concern in respect of children regardless of whether you intend children to have access to the premises, for example (but not exclusively) nudity or semi-nudity, films for restricted age groups or the presence of gaming machines.

11. Please list here steps you will take to promote all four licensing objectives together.

12. The application form must be signed.

13. An applicant's agent (for example solicitor) may sign the form on their behalf provided that they have actual authority to do so.

14. Where there is more than one applicant, each of the applicants or their respective agents must sign the application form.

Business - Application to vary a premises licence under the Licensing Act 2003

15. This is the address which we shall use to correspond with you about this application.

Non-domestic rateable value of premises in order to see your rateable value click here (opens in new window)

£	0
---	---

Postal address of premises or, if none, ordnance survey map reference or description

Address Line 1	34 NEW KENT ROAD
Address Line 2	
Town	LONDON
County	
Post code	SE1 6TJ
Ordnance survey map reference	532086179036
Description of the location	Under the bridge
Telephone number	

Part 2 - Applicant details

Daytime contact telephone number	
Email address	
Postal Address if different from premises address	
Town / City	
Postcode	

Do you want the premises licence to have effect as soon as possible?

Please tick	Yes
-------------	-----

If not from what date do you want the variation to take effect?

(DD/MM/YYYY)	
--------------	--

Do you want the proposed variation to have effect in relation to the introduction of the late night levy? (Please see guidance note 1)

	Yes
--	-----

Please describe briefly the nature of the proposed variation (see guidance note 2)

Business - Application to vary a premises licence under the Licensing Act 2003

	<p>We would like to extend our current alcohol license to serve alcohol until 2am on Thursdays, Fridays and Saturdays. Further more we would like to amend our license to allow our customers to purchase alcohol without the compulsory purchase of food.</p> <p>I have had El Paso Latino for three months now. I have built up a good clientele whom are of the middle age/older Latino demographic, who do not wish to go to crowded places to socialise. I strongly believe these changes will help me to cater better to the clientele's wishes.</p>
--	--

If your proposed variation would mean that 5,000 or more people are expected to attend the premises at any one time please use the drop down below to select the number

Please select number from range	Less than 5000
---------------------------------	----------------

Notes

1. You do not have to pay a fee if the only purpose of the variation for which you are applying is to avoid becoming liable for the late night levy
2. Describe the premises, for example the type of premises, its general situation and layout and any other information which could be relevant to the licensing objectives. Where your application includes off-supplies of alcohol and you intend to provide a place for consumption of these off-supplies, you must include a description of where the place will be and its proximity to the premises.

IN ALL CASES COMPLETE BOXES K, L AND M

Provision of regulated entertainment (Please see guidance note 3) Please tick all that apply

Provision of late night refreshment (if ticking fill in box I)

	i) Late night refreshment
--	---------------------------

Supply of alcohol (if ticking fill in box J)

	j) Supply of alcohol
--	----------------------

In all cases complete boxes K, L and M

Will the provision of late night refreshment take place indoors or outdoors or both? (Please read guidance note 4)

Business - Application to vary a premises licence under the Licensing Act 2003

	Indoors
--	---------

Please give further details here (Please read guidance note 5)

	Inside the Cafe
--	-----------------

Standard days & timings for Late night refreshment (Late night start time is from 23.00, see guidance notes 8)

Day	Start	Finish
Mon		
Tues		
Wed		
Thur		02:00
Fri	23:00	02:00
Sat	23:00	02:00
Sun		

State any seasonal variations for the provision of late night refreshment (Please read guidance note 6)

--	--

Non standard timings. Where you intend to use the premises for the provision of late night refreshment at different times, to those listed. Please list, (Please read guidance note 7)

--	--

4. Where taking place in a building or other structure please tick as appropriate (indoors may include a tent).

5. For example the type of activity to be authorised, if not already stated, and give relevant further details, for example (but not exclusively) whether or not music will be amplified or unamplified.

6. For example (but not exclusively), where the activity will occur on additional days during the summer months.

7. For example (but not exclusively), where you wish the activity to go on longer on a particular day e.g. Christmas Eve.

8. Please give timings in 24 hour clock (e.g. 16:00) and only give details for the days of the week you intend the premises to be used for the activity.

Will the supply of alcohol be for consumption (Please read guidance note 9)

	Both
--	------

Standard days and timings for Supply of alcohol (Please read guidance note 8)

Day	Start	Finish
-----	-------	--------

Business - Application to vary a premises licence under the Licensing Act 2003

Mon	10:00	22:30
Tues	10:00	22:30
Wed	10:00	22:30
Thur	10:00	22:30
	10:00	02:00
Fri	10:00	22:30
	10:00	02:00
Sat	10:00	22:30
	10:00	02:00
Sun	10:00	22:30

State any seasonal variations for the supply of alcohol (Please read guidance 6)

--	--

Non standard timings. Where you intend to use the premises for the supply of alcohol at different times to those listed. Please list, (Please read guidance note 7)

--	--

6. For example (but not exclusively), where the activity will occur on additional days during the summer months.

7. For example (but not exclusively), where you wish the activity to go on longer on a particular day e.g. Christmas Eve.

8. Please give timings in 24 hour clock (e.g. 16:00) and only give details for the days of the week when you intend the premises to be used for the activity.

9. If you wish people to be able to consume alcohol on the premises, please tick 'on the premises'.
 If you wish people to be able to purchase alcohol to consume away from the premises, please tick 'off the premises'.
 If you wish people to be able to do both, please tick 'both'.

Please highlight any adult entertainment or services, activities, other entertainment or matters ancillary to the use of the premises that may give rise to concern in respect of children (Please read guidance note 10)

	There is not any
--	------------------

Guidance Notes

10. Please give information about anything intended to occur at the premises or ancillary to the use of the premises which may give rise to concern in respect of children, regardless of whether you intend children to have access to the premises, for example (but not exclusively) nudity or semi-nudity, films for restricted age groups or the presence of gaming machines.

Hours premises are open to the public (standard timings Please read guidance note 8)

Day	Start	Finish
Mon		
Tues		

I

Late night refreshment Standard days and timings (please read guidance note 8)			Will the provision of late night refreshment take place indoors or outdoors or both – please tick (please read guidance note 4)	Indoors	<input type="checkbox"/>
Day	Start	Finish		Outdoors	<input type="checkbox"/>
				Both	<input checked="" type="checkbox"/>
Mon			Please give further details here (please read guidance note 5)		
Tue					
Wed			State any seasonal variations for the provision of late night refreshment (please read guidance note 6)		
Thur	23.00	03.00			
Fri	23.00	04.00	Non standard timings. Where you intend to use the premises for the provision of late night refreshment at different times, to those listed in the column on the left, please list (please read guidance note 7)		
Sat	23.00	04.00			
Sun					



J

Supply of alcohol Standard days and timings (please read guidance note 8)			Will the supply of alcohol be for consumption – please tick (please read guidance note 9)		On the premises	
					Off the premises	
Day	Start	Finish			Both	X
Mon			State any seasonal variations for the supply of alcohol (please read guidance note 6)			
Tue						
Wed						
Thur	10.00	02.30	Non-standard timings. Where you intend to use the premises for the supply of alcohol at different times to those listed in the column on the left, please list (please read guidance note 7)			
Fri	10.00	03.30				
Sat	10.00	03.30				
Sun						

K

<p>Please highlight any adult entertainment or services, activities, other entertainment or matters ancillary to the use of the premises that may give rise to concern in respect of children (please read guidance note 10).</p>
--

L

Hours premises are open to the public Standard days and timings (please read guidance note 8)			State any seasonal variations (please read guidance note 6)	
Day	Start	Finish		
Mon	07.00	23.00		
Tue	07.00	23.00		
Wed	07.00	23.00		
Thur	07.00	03.00		Non standard timings. Where you intend the premises to be open to the public at different times from those listed in the column on the left, please list (please read guidance note 7)
Fri	07.00	04.00		
Sat	07.00	04.00		
Sun	07.00	23.00		

Please identify those conditions currently imposed on the licence which you believe could be removed as a consequence of the proposed variation you are seeking.

Please tick as appropriate

I have enclosed the premises licence

I have enclosed the relevant part of the premises licence

If you have not ticked one of these boxes, please fill in reasons for not including the licence or part of it below

Reasons why I have not enclosed the premises licence or relevant part of premises licence.

Business - Application to vary a premises licence under the Licensing Act 2003

Wed		
Thur	23:00	03:00
Fri	23:00	04:00
Sat	23:00	04:00
Sun		

State any seasonal variations (Please read guidance note 6)

--	--

Non standard timings. Where you intend to use the premises to be open to the public at different times from those listed. Please list, (Please read guidance note 7)

--	--

- 6. For example (but not exclusively), where the activity will occur on additional days during the summer months.
- 7. For example (but not exclusively), where you wish the activity to go on longer on a particular day e.g. Christmas Eve.
- 8. Please give timings in 24 hour clock (e.g. 16:00) and only give details for the days of the week when you intend the premises to be used for the activity.

Please identify those conditions currently imposed on the licence which you believe could be removed as a consequence of the proposed variation you are seeking.

--	--

I have uploaded relevant part of the previous premises licence (Please send a hard copy in the post)

	license.jpg

Reason for not uploading the premises licence

--	--

a) General - all four licensing objectives (b,c,d,e) (Please read guidance note 11)

	Personal Licence holder on the premises at all times, Designated Premises Supervisor nominated; sufficient number of staff on the premises to cover longer hours & busy times. regular training of staff.
--	--

b) the prevention of crime and disorder

Business - Application to vary a premises licence under the Licensing Act 2003

	Sufficient number of door supervisors (if required); plastic cups & bottles used externally; regular glass collections; request photographic identification to control underage drinking. taxi booking service provided; CCTV in place.
--	---

c) public safety

	Annual gas safety check; ring main electrical check (once every 5 years); PAT testing (portable electrical appliance testing); annual safety checks for lifting equipment; up to date health & safety policy & risk assessments; asbestos survey of premises; employers & public liability insurance in place; sufficient lighting internally & externally; regular fire checks & servicing of fire detection & extinguishing equipment; emergency procedures in place.
--	---

d) the prevention of public nuisance

	Signage in place asking people to leave quietly, make regular sound checks inside & outside of the premises,
--	--

e) the protection of children from harm

	No children allowed on the premises. Restrict areas where children allowed, no children to go into the bar area, restrict hours when children are allowed on the premises
--	---

Guidance note 11

Please list here steps you will take to promote all four licensing objectives together.

If the plan of the premises are varying please upload a plan of the premises,

Upload proposed plans	
Upload existing plans	

Checklist

	I understand that I must now advertise my application. I understand that if I do not comply with the above requirements my application will be rejected.
--	---

I/We Hereby declare the Information we have provided is true and Accurate.

I agree to the above statement

Business - Application to vary a premises licence under the Licensing Act 2003

	I agree
PaymentDescription	200003374401, ,
AuthCode	001533
LicenceReference	ks102 94212
PaymentContactEmail	

Please provide name of applicant (the current premises licence holder) or applicant's solicitor or other duly authorised agent (please read guidance note 13). If completing on behalf of the applicant, please state in what capacity.

Full name	Luis Alberto Ossa Fernandez
Date (DD/MM/YYYY)	11/11/2062
Capacity	owner

Where the premises licence is jointly held, enter the 2nd applicant (the current premises licence holder) or 2nd applicant's solicitor or other authorised agent (guidance note 14). If completing on behalf of the applicant state in what capacity

Full name	
Date (DD/MM/YYYY)	
Capacity	

Contact name (where not previously given) an address for correspondence associated with this application (please read guidance note 15)

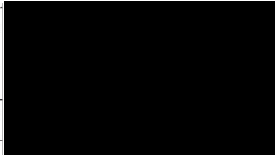
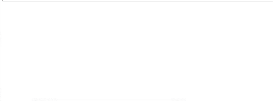
Contact name and address for correspondence	
Telephone No.	
If you prefer us to correspond with you by e-mail, your email address (optional)	

IT IS AN OFFENCE, UNDER SECTION 158 OF THE LICENSING ACT 2003, TO MAKE A FALSE STATEMENT IN OR IN CONNECTION WITH THIS APPLICATION. THOSE WHO MAKE A FALSE STATEMENT MAYBE LIABLE ON SUMMARY CONVICTION TO A FINE OF ANY AMOUNT.

GUIDANCE NOTES

15. This is the address which we shall use to correspond with you about this application.

Please tick to indicate agreement

<input type="checkbox"/>	I am a company or limited liability partnership
--------------------------	---

[Applicable to individual applicants only, including those in a partnership which is not a limited liability partnership] I understand I am not entitled to be issued with a licence if I do not have the entitlement to live and work in the UK (or if I am subject to a condition preventing me from doing work relating to the carrying on of a licensable activity) and that my licence will become invalid if I cease to be entitled to live and work in the UK.

Business - Application to vary a premises licence under the Licensing Act 2003

The DPS named in this application form is entitled to work in the UK (and is not subject to conditions preventing him or her from doing work relating to a licensable activity) and I have seen a copy of his or her proof of entitlement to work, if appropriate.

I/We Hereby declare the Information we have provided is true and Accurate.

I agree to the above statement

<input type="checkbox"/>	<input checked="" type="checkbox"/> Yes
--------------------------	---

IT IS AN OFFENCE, LIABLE ON SUMMARY CONVICTION TO A FINE NOT EXCEEDING LEVEL 5 ON THE STANDARD SCALE, UNDER SECTION 158 OF THE LICENSING ACT 2003, TO MAKE A FALSE STATEMENT IN OR IN CONNECTION WITH THIS APPLICATION.

IT IS AN OFFENCE UNDER SECTION 24B OF THE IMMIGRATION ACT 1971 FOR A PERSON TO WORK WHEN THEY KNOW, OR HAVE REASONABLE CAUSE TO BELIEVE, THAT THEY ARE DISQUALIFIED FROM DOING SO BY REASON OF THEIR IMMIGRATION STATUS. THOSE WHO EMPLOY AN ADULT WITHOUT LEAVE OR WHO IS SUBJECT TO CONDITIONS AS TO EMPLOYMENT WILL BE LIABLE TO A CIVIL PENALTY UNDER SECTION 15 OF THE IMMIGRATION, ASYLUM AND NATIONALITY ACT 2006 AND PURSUANT TO SECTION 21 OF THE SAME ACT, WILL BE COMMITTING AN OFFENCE WHERE THEY DO SO IN THE KNOWLEDGE, OR WITH REASONABLE CAUSE TO BELIEVE, THAT THE EMPLOYEE IS DISQUALIFIED.

The information you provide will be used fairly and lawfully and Southwark Council will not knowingly do anything which may lead to a breach of the Data Protection Act 1998.

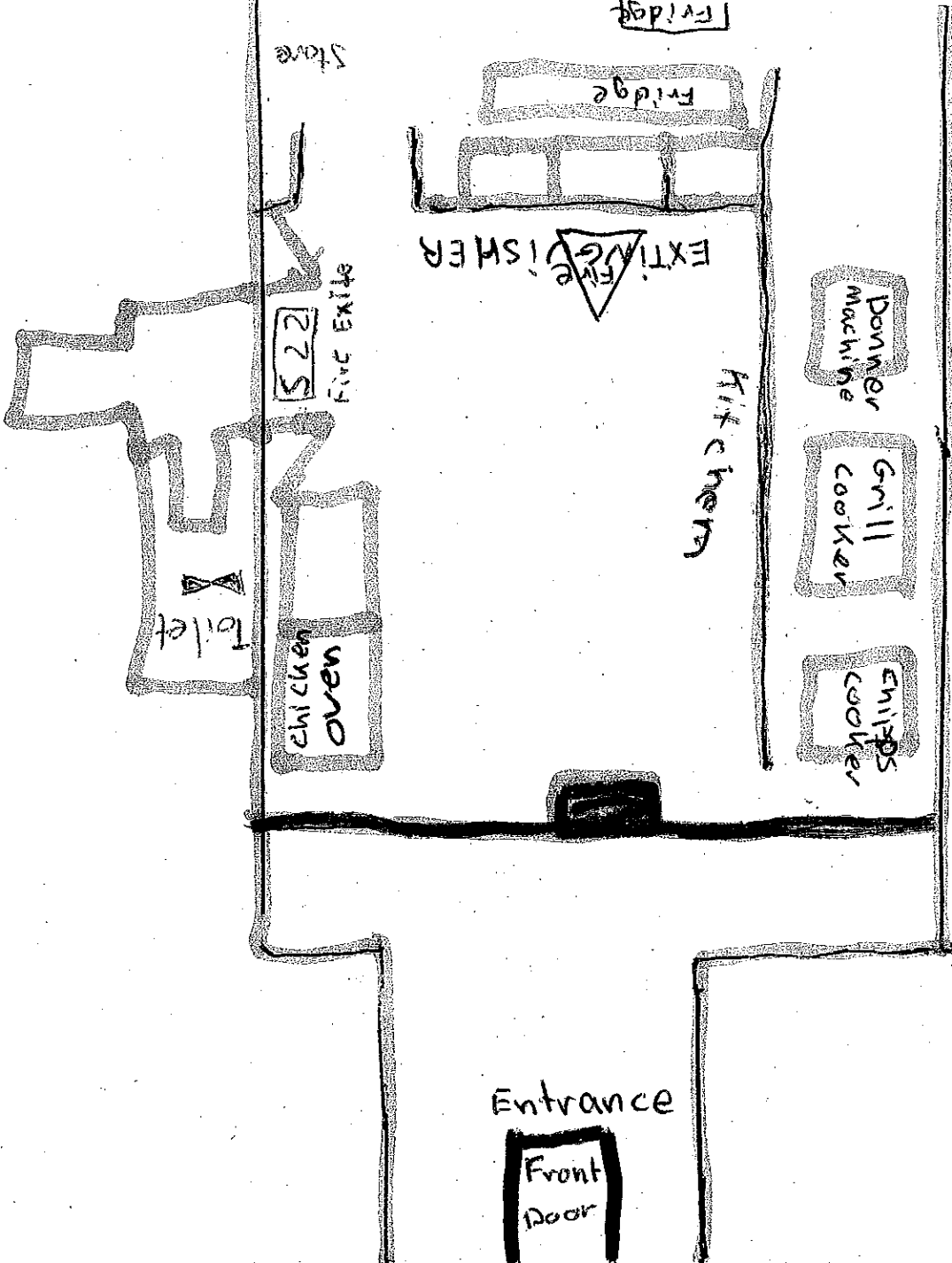

Received: 05/02/07